



100 N College Row  
Brevard, NC 28712  
(828) 884-5800  
Fax: (828) 884-5840

*Committed to Brevard,  
Dedicated to Seniors*

Find us on 



### Associate Spotlight

It's all because of a car. Our power couple **Justin and Kimberly O'Shields** met because of a Datsun 280Z. This hardworking duo, married for 7 years, have three children Hannah, Andrew and Bentley. 2 dogs and 2 kitties complete this family. Kimberly, our receptionist extraordinaire, joined our team in February 2022. She enjoys reading in her hammock, the beach, spending time with her family and making people smile. Justin previously

worked 5 years in Maintenance, pursued other opportunities and rejoined our team in June 2022. He enjoys riding motorcycles, dirt bikes & 4-wheelers as well as collecting cars. He also likes to cook at home. These fantastic associates help out wherever they are needed, and we appreciate them!



### Veterans Appreciation Luncheon

Friday, November 10 all Veterans are invited to an appreciation luncheon at 12 noon in Main Dining Room. Sign up at Front Desk by Monday, November 6.



Thursday, November 2 - Piano concert by **Frederick Moyer** at 3 pm in Auditorium.

Saturday, November 18 - musical performance by **Alvin Watson** at 3 pm in Auditorium.

Thursday, November 30 - musical performance by **Susie and The HitList** at 6 pm in The Inn by the fireplace.

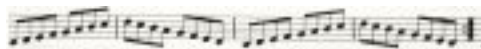

### Vesper Appreciation Luncheon

Our Vespers program would not be possible without community clergy members and resident volunteers. Wednesday, November 15 we are thanking those speakers and committee members with a special luncheon at 12 noon in Main Dining Room.



### Thanksgiving Day

Thursday, November 23: start your day with the Macy's Day Parade at 9 am in Auditorium. Main meal from 11:30 am - 1 pm in Main Dining Room. Guests are permitted - \$25 per guest. Wine and cheese at 2:30 pm in Activity Room. Sign up at Front Desk by Friday, November 17. Happy Thanksgiving!

**DAYLIGHT SAVING TIME ENDS SUNDAY, NOVEMBER 5. Don't forget to set your clocks back one hour!**



Sunday	Monday	Tuesday	Wednesday	Thursday	Friday	Saturday
 <p>Daylight Saving Time Ends! 5</p> <p>10:30 <b>I</b> Church Service</p> <p>11:30 <b>J</b> Main Meal in the Dining Room</p> <p>1:30 <b>D</b> Scrabble</p> <p>2:30 <b>G</b> Brevard Philharmonic at Porter Center</p> <p>2:30 <b>I</b> Snack Time</p> <p>3:30 <b>A</b> Vespers</p>	 <p>Wear Orange Day 6</p> <p>9:15 <b>E</b> Coffee Chat</p> <p>9:30 <b>G</b> Errands</p> <p>10:00 <b>A</b> Exercise with Kerry DVD</p> <p>11:00 <b>M</b> Bocce</p> <p>11:00 <b>A</b> Chair Yoga DVD</p> <p>1:15 <b>A</b> Sit, Step, Sing with Debra</p> <p>2:00 <b>A</b> Cornhole</p> <p>2:00 <b>E</b> National Nachos Day</p> <p>2:00 <b>F</b> Sit, Step, and Sing with Debra</p> <p>3:30 <b>E</b> Monday Mixers</p>	 <p>Thank You VETERANS</p> <p>9:30 <b>B</b> Hubble Group</p> <p>10:00 <b>G</b> Go Vote</p> <p>11:00 <b>A</b> Tai Chi with Chris</p> <p>11:00 <b>B</b> Vesper Committee Meeting</p> <p>1:00 <b>K</b> Bingo with Andy</p> <p>2:00 <b>C</b> Episcopal Communion</p> <p>2:00 <b>G</b> Go Vote</p> <p>2:00 <b>A</b> Ping Pong</p> <p>2:30 <b>E</b> Episcopal Coffee</p> <p>3:00 <b>I</b> Music with Linda</p> <p>7:00 <b>A</b> Movie</p>	<p>1</p> <p>8:00 <b>B</b> Continental Breakfast</p> <p>9:30 <b>G</b> Grocery Shopping</p> <p>10:00 <b>A</b> Exercise with Kerry DVD</p> <p>11:00 <b>P</b> Blood Pressure Checks</p> <p>11:00 <b>M</b> Bocce</p> <p>11:00 <b>A</b> Chair Yoga DVD</p> <p>11:00 <b>I</b> Dog Visits</p> <p>2:00 <b>B</b> AAUW Book Club</p> <p>2:00 <b>F</b> Sit, Step, and Sing with Debra</p> <p>3:00 <b>E</b> Dominoes</p> <p>3:00 <b>I</b> Wacky World of Ballroom with Debra</p>	<p>2</p> <p>9:15 <b>E</b> Coffee Chat</p> <p>9:30 <b>C</b> RC Mass</p> <p>10:00 <b>A</b> Line Dancing</p> <p>10:30 <b>B</b> Sarah Ruth Circle of PW</p> <p>11:00 <b>D</b> Wii Bowling</p> <p>1:00 <b>K</b> Bingo with Andy</p> <p>2:00 <b>G</b> National Deviled Egg Day</p> <p>3:00 <b>A</b> Piano Concert by Frederick Moyer</p> <p>6:00 <b>G</b> Transylvania County Library Program</p>	<p>3</p> <p>10:00 <b>A</b> Exercise with Kerry DVD</p> <p>10:30 <b>B</b> Book Discussion Group</p> <p>10:30 <b>G</b> Shopping at Walmart and Belk</p> <p>11:00 <b>M</b> Bocce</p> <p>11:00 <b>A</b> Morning Yoga with Laura</p> <p>1:00 <b>F</b> Sit, Step, and Sing with Debra</p> <p>1:00 <b>B</b> Turning Points</p> <p>2:00 <b>E</b> Fun Friday - Birthday Party</p> <p>2:00 <b>D</b> Pinochle</p> <p>6:30 <b>D</b> Billiards</p>	<p>4</p> <p>10:00 <b>A</b> Stand &amp; Sit Yoga DVD</p> <p>10:30 <b>A</b> Chair Yoga DVD</p> <p>1:30 <b>D</b> Scrabble</p> <p>2:00 <b>E</b> Coffee Chat</p> <p>2:00 <b>A</b> Ping-Pong</p> <p>2:00 <b>F</b> Popcorn &amp; Movie in The Inn</p> <p>7:00 <b>A</b> Movie</p>
<p>12</p> <p>10:30 <b>I</b> Church Service</p> <p>11:30 <b>J</b> Main Meal in the Dining Room</p> <p>1:30 <b>D</b> Scrabble</p> <p>2:30 <b>I</b> Snack Time</p> <p>3:30 <b>A</b> Vespers</p>	<p>13</p> <p>World Kindness Day</p> <p>9:15 <b>E</b> Coffee Chat</p> <p>9:30 <b>G</b> Errands</p> <p>9:30 <b>B</b> PEO Group</p> <p>10:00 <b>A</b> Exercise with Kerry DVD</p> <p>11:00 <b>M</b> Bocce</p> <p>11:00 <b>A</b> Chair Yoga DVD</p> <p>1:15 <b>A</b> Sit, Step, Sing with Debra</p> <p>2:00 <b>A</b> Cornhole</p> <p>2:00 <b>F</b> Sit, Step, and Sing with Debra</p> <p>3:30 <b>E</b> Monday Mixers</p>	<p>14</p> <p>9:30 <b>B</b> Hubble Group</p> <p>11:00 <b>A</b> Tai Chi with Chris</p> <p>1:00 <b>K</b> Bingo with Andy</p> <p>1:45 <b>G</b> History and Tasting at Cedar Mountain Moonshine</p> <p>2:00 <b>C</b> Episcopal Communion</p> <p>2:00 <b>G</b> National Pickle Day</p> <p>2:00 <b>A</b> Ping Pong</p> <p>2:30 <b>E</b> Episcopal Coffee</p> <p>3:00 <b>F</b> Listen and Laugh with Carol</p> <p>7:00 <b>A</b> Movie</p>	<p>15</p> <p>8:00 <b>B</b> Continental Breakfast</p> <p>9:30 <b>G</b> Grocery Shopping</p> <p>10:00 <b>A</b> Exercise with Kerry DVD</p> <p>10:00 <b>B</b> Recycled Card Group</p> <p>11:00 <b>P</b> Blood Pressure Checks</p> <p>11:00 <b>M</b> Bocce</p> <p>11:00 <b>I</b> Dog Visits</p> <p>12:00 <b>J</b> Vesper Appreciation Lunch</p> <p>2:00 <b>F</b> Sit, Step, and Sing with Debra</p> <p>2:30 <b>A</b> Yoga with Lauren</p> <p>3:00 <b>E</b> Dominoes</p> <p>3:00 <b>I</b> Wacky World of Ballroom with Debra</p>	<p>16</p> <p>9:15 <b>E</b> Coffee Chat</p> <p>9:30 <b>C</b> RC Mass</p> <p>10:00 <b>A</b> Line Dancing</p> <p>11:00 <b>D</b> Wii Bowling</p> <p>1:00 <b>K</b> Bingo with Andy</p> <p>2:00 <b>A</b> Cornhole</p> <p>2:00 Traveling Betts Bar The Lodge</p> <p>3:00 Scenic Ride for The Inn</p> <p>3:00 Traveling Betts Bar Patio Homes &amp; Cottages</p> <p>5:00 Vino Ladies Guild in Private Dining Room</p>	<p>17</p> <p>10:00 <b>A</b> Exercise with Kerry DVD</p> <p>10:30 <b>G</b> Shopping at Walmart and Belk</p> <p>11:00 <b>M</b> Bocce</p> <p>11:00 <b>A</b> Morning Yoga with Laura</p> <p>1:00 <b>F</b> Sit, Step, and Sing with Debra</p> <p>1:00 <b>B</b> Turning Points</p> <p>2:00 <b>E</b> Fun Friday - National Baklava Day</p> <p>2:00 <b>D</b> Pinochle</p> <p>6:30 <b>D</b> Billiards</p>	<p>18</p> <p>10:00 <b>A</b> Stand &amp; Sit Yoga DVD</p> <p>10:30 <b>A</b> Chair Yoga DVD</p> <p>1:30 <b>D</b> Scrabble</p> <p>2:00 <b>E</b> Coffee Chat</p> <p>2:00 <b>A</b> Ping-Pong</p> <p>2:00 <b>F</b> Popcorn &amp; Movie in The Inn</p> <p>3:00 <b>A</b> Musical Performance by Alvin Watson</p> <p>7:00 <b>A</b> Movie</p>
<p>19</p> <p>10:30 <b>I</b> Church Service</p> <p>11:30 <b>J</b> Main Meal in the Dining Room</p> <p>1:30 <b>D</b> Scrabble</p> <p>2:30 <b>I</b> Snack Time</p> <p>3:30 <b>A</b> Vespers</p>	<p>20</p> <p>9:15 <b>E</b> Coffee Chat</p> <p>9:30 <b>G</b> Errands</p> <p>10:00 <b>A</b> Exercise with Kerry DVD</p> <p>11:00 <b>M</b> Bocce</p> <p>11:00 <b>A</b> Chair Yoga DVD</p> <p>11:00 <b>B</b> Veterans Coffee and Conversation</p> <p>1:15 <b>A</b> Sit, Step, Sing with Debra</p> <p>2:00 <b>A</b> Cornhole</p> <p>2:00 <b>G</b> National Peanut Butter Fudge Day</p> <p>2:00 <b>F</b> Sit, Step, and Sing with Debra</p> <p>3:30 <b>E</b> Monday Mixers</p>	<p>21</p> <p>9:30 <b>B</b> Hubble Group</p> <p>11:30 <b>G</b> Noontime Notions at Transylvania County Library</p> <p>1:00 <b>K</b> Bingo with Andy</p> <p>2:00 <b>C</b> Episcopal Communion</p> <p>2:00 <b>G</b> National Gingerbread Cookie Day</p> <p>2:00 <b>A</b> Ping Pong</p> <p>2:30 <b>E</b> Episcopal Coffee</p> <p>3:00 <b>I</b> Music with Linda</p> <p>7:00 <b>A</b> Movie</p>	<p>22</p> <p>8:00 <b>B</b> Continental Breakfast</p> <p>9:30 <b>G</b> Grocery Shopping</p> <p>10:00 <b>A</b> Exercise with Kerry DVD</p> <p>11:00 <b>M</b> Bocce</p> <p>11:00 <b>A</b> Chair Yoga DVD</p> <p>11:00 <b>I</b> Dog Visits</p> <p>1:15 <b>B</b> UU's</p> <p>2:00 <b>F</b> Sit, Step, and Sing with Debra</p> <p>2:30 <b>A</b> Yoga with Lauren</p> <p>3:00 <b>E</b> Dominoes</p>	<p>23</p> <p>Thanksgiving</p> <p>9:00 <b>A</b> Macy's Thanksgiving Parade</p> <p>9:15 <b>E</b> Coffee Chat</p> <p>9:30 <b>C</b> RC Mass</p> <p>11:00 <b>D</b> Wii Bowling</p> <p>11:30 <b>J</b> Main Meal in the Dining Room</p> <p>2:00 <b>A</b> Cornhole</p> <p>2:30 <b>B</b> Wine and Cheese</p> <p>6:30 <b>A</b> Movie</p>	<p>24</p> <p>10:00 <b>A</b> Exercise with Kerry DVD</p> <p>10:30 <b>G</b> Shopping at Walmart and Belk</p> <p>11:00 <b>M</b> Bocce</p> <p>11:00 <b>A</b> Morning Yoga with Laura</p> <p>1:00 <b>F</b> Sit, Step, and Sing with Debra</p> <p>1:00 <b>B</b> Turning Points</p> <p>2:00 <b>E</b> Fun Friday - Hot Cider</p> <p>2:00 <b>D</b> Pinochle</p> <p>6:30 <b>D</b> Billiards</p>	<p>25</p> <p>10:00 <b>A</b> Stand &amp; Sit Yoga DVD</p> <p>10:30 <b>A</b> Chair Yoga DVD</p> <p>1:30 <b>D</b> Scrabble</p> <p>2:00 <b>E</b> Coffee Chat</p> <p>2:00 <b>A</b> Ping-Pong</p> <p>2:00 <b>F</b> Popcorn &amp; Movie in The Inn</p> <p>7:00 <b>A</b> Movie</p>
<p>26</p> <p>10:30 <b>I</b> Church Service</p> <p>11:30 <b>J</b> Main Meal in the Dining Room</p> <p>1:30 <b>D</b> Scrabble</p> <p>2:30 <b>I</b> Snack Time</p> <p>3:30 <b>A</b> Vespers</p> <p>4:00 <b>E</b> Vesper Committee Meeting</p>	<p>27</p> <p>9:15 <b>E</b> Coffee Chat</p> <p>9:30 <b>G</b> Errands</p> <p>10:00 <b>A</b> Exercise with Kerry DVD</p> <p>10:00 <b>L</b> Library Committee Meeting</p> <p>11:00 <b>M</b> Bocce</p> <p>11:00 <b>A</b> Chair Yoga DVD</p> <p>1:15 <b>A</b> Sit, Step, Sing with Debra</p> <p>2:00 <b>A</b> Cornhole</p> <p>2:00 <b>F</b> Sit, Step, and Sing with Debra</p> <p>3:30 <b>E</b> Monday Mixers</p>	<p>28</p> <p>9:30 <b>B</b> Hubble Group</p> <p>11:00 <b>A</b> Tai Chi with Chris</p> <p>1:00 <b>K</b> Bingo with Andy</p> <p>2:00 <b>C</b> Episcopal Communion</p> <p>2:00 <b>I</b> Land of Waterfalls Dulcimer Group</p> <p>2:00 <b>A</b> Ping Pong</p> <p>2:30 <b>E</b> Episcopal Coffee</p> <p>6:45 <b>A</b> Movie</p> <p>7:00 <b>G</b> Parker Concert Hall at BMC</p>	<p>29</p> <p>8:00 <b>B</b> Continental Breakfast</p> <p>9:30 <b>G</b> Grocery Shopping</p> <p>10:00 <b>A</b> Exercise with Kerry DVD</p> <p>11:00 <b>M</b> Bocce</p> <p>11:00 <b>A</b> Chair Yoga DVD</p> <p>11:00 <b>I</b> Dog Visits</p> <p>2:00 <b>F</b> Sit, Step, and Sing with Debra</p> <p>2:30 <b>A</b> Yoga with Lauren</p> <p>3:00 <b>E</b> Dominoes</p> <p>7:00 <b>G</b> Porter Center</p>	<p>30</p> <p>9:15 <b>E</b> Coffee Chat</p> <p>9:30 <b>C</b> RC Mass</p> <p>10:00 <b>A</b> Line Dancing</p> <p>11:00 <b>K</b> Craft Time with Jean</p> <p>11:00 <b>D</b> Wii Bowling</p> <p>1:00 <b>B</b> Bible Study</p> <p>1:00 <b>K</b> Bingo with Andy</p> <p>2:00 <b>A</b> Cornhole</p> <p>3:00 Scenic Ride for The Inn</p> <p>5:00 Additional Vino Ladies Guild in PDR</p> <p>6:00 <b>I</b> Susie and The HitList Show</p>		

### Go Vote

Tuesday, November 7  
transportation is at 10 am and 2  
pm to vote. Sign up at Front Desk.



### National Deviled Egg Day

Deviled eggs available in Main  
Lobby at 2 pm on Thursday,  
November 2.



### National Peanut Butter Fudge Day

Monday, November 20  
delicious peanut butter fudge  
available at 2 pm in Main Lobby.



### National Gingerbread Cookie Day

Tuesday, November 21 grab a  
gingerbread cookie (or two) at 2  
pm in Main Lobby.



### National Nachos Day

Monday, November 6 enjoy  
nachos at 2 pm in The Inn and  
Upstairs Cafe Areas.



### National Vanilla Cupcake Day

Friday, November 10 vanilla  
cupcakes are served at 2 pm in  
The Inn and Upstairs Cafe Areas.



### National Pickle Day

Tuesday, November 14  
different varieties of pickles  
available at 2 pm in Main Lobby.



### National Baklava Day

Friday, November 17 Baklava is  
served at 2 pm in The Inn and  
Upstairs Cafe Areas.



Monday, November 6 is  
**National Wear Orange Day!**

### November Birthdays

- 1 Mildred Blackman
- 1 Lynne Penn
- 1 Tommie Pinkard
- 2 Carol Carrano
- 2 Susan Fowler
- 3 Carolyn Mills
- 3 Sue Rainsley
- 9 Jim Cullipher
- 13 Marianne Sinclair
- 16 Margaret Hollingsworth
- 16 Nancy Nahon
- 17 Jim May
- 19 Jo Ann Pope
- 21 Carol Hamann
- 23 Roberta Miller
- 25 Joann Black
- 26 Carol Bryant
- 27 Harriet Barry
- 27 Sandra Luther
- 28 Carl Blozan
- 29 Jeff Outlaw

### Happy Anniversary!

- 17 - John & Sharon King
- 28 - Robert & Roberta Miller

